

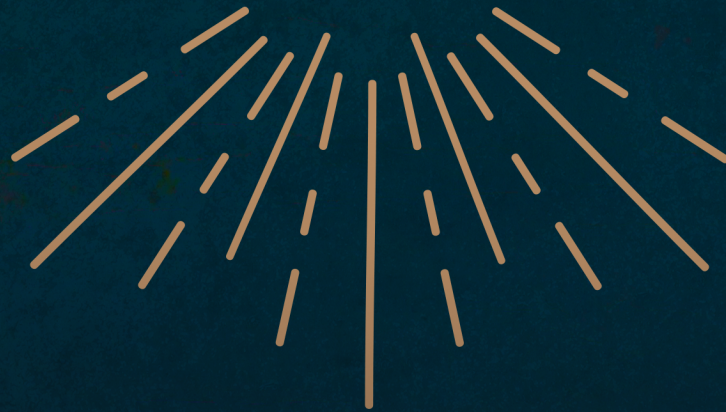

TIME | TRUST | WORSHIP

WORTHY



MIDDLE SCHOOL WEEK | JUNE 19 -24 | 2022

What does it take for something to be worthy? Worthy of time, worthy of trust, worthy of worship? Does God display himself as worthy of these things and more? Middle School Students will discover the God who is worthy and who has made them worthy through Jesus during this high-energy, fun, and challenging week!

Middle School Week | Family Teams

1. Jacki Wilson | Darrell Wilson | (Yellow)
 - a. Kati Craig (jr) | Lily Wray (jr)

2. Mike Albright | Sarah Colbert | (Red)
 - a. Kimmie Whitlock (jr)

3. Shawna Young | Jason Young | (Green)
 - a. Logan Sullivan (jr)

4. Josie Strange | Noah Belviy | Bronlyn Hutton | (Blue)
 - a. Olivia Colbert (jr)

5. Drew Wilson | Cheyanne Ritchy | (Grey)
 - a. Lyndsey Price (jr) | Andrew Battenburg (jr)

6. Devon Price | Jes Milburn | (Purple)
 - a. JJ Young (jr)

7. Tom Bostic | Makailyn Sullivan | (White)
 - a. Lucas Weigleb (jr)

8. Heather Reed | Kris Miller | (Black)
 - a. Eli Higdon (jr)

9. Jayke Youell | Destiny Olson | Jodi Caroll | (Orange)
 - a. Ethan Morgan (jr)

10. Karlee Young | Noah Battenberg | (Pink)
 - a. Kylie Mumaw(jr) | David Phillippe (jr)

Addy Maupin (ChildCare)

Malinda Dalton (Childcare)

Check in/out process 6-8th Grade Week (2022)

OVERSIGHT: Jami Jones and Amanda Dickerson

FLOW:

- Campers are greeted as they are coming down the hill from parking and directed to the first door under the porch
 - Tom Bostic
 - Kris Miller
- Greet campers at the first door. Campers will be directed into two lines (one for meds and one for no meds)
 - Noah Battenburg
- Nurses Station (Kids with MEDS)
 - Nurse: Tracy Hutton
 - Nurse Assistant (Lice and Temp Check): Malinda Dalton
- Campers without Meds go directly to lice and temp check in bathrooms down hall.
 - Heather Reed
 - Josie Strange
- Next Campers will be directed to go to the station for registration/payment confirmation and dorm assignment. This is covered by Kris Owsley.
 - They will then be directed out of the back door to speak to deans
- Dean's Station (Out the back door under the porch at a table)
 - Brandon Dickerson
 - CJ Sweeney
 - Graham Jones
 - Jordan Hutton
- Campers head down/up to the dorms. Faculty assigned needs to be welcoming and helping campers find their dorms.
 - David Phillippe
 - JJ Young
 - Kimmie Whitlock
 - Lyndsey Price
- Faculty need to be outside and inside the dorm as campers arrive to welcome.
 - INSIDE (For Check in and Check out)
 - Bethlehem: Cheyanne Ritchey
 - Jerusalem: Jacki Wilson
 - Egypt: Shawna Young

- Bethany: Mike Albright
 - Capernaum: Darrell Wilson
 - Macedonia: Devon Price, Makailyn Sullivan, and Destiny Olson
- OUTSIDE (For Check in and check out)
 - Bethlehem: Lily Wray
 - Jerusalem: Kylie Mumaw
 - Egypt: Olivia Colbert
 - Bethany: Ethan Morgan
 - Capernaum: Eli Higdon
 - Macedonia: Devon Price, Makailyn Sullivan, and Destiny Olson
- Band will be doing final sound check, practice during this time.
 - Jake Belviy, Noah Belviy, Sarah Colbert, Kati Craig, Bronlyn Hutton, Dan Weigleb, Jason Young, Karlee Young, Jayke Youell
- ALL HANDS ON DECK! Faculty not specifically placed, please be up and down the hill asking to help carry belongings, direct, and welcome campers.
- **Check-out:** All campers will be in dorms for parents to sign them out with the dorm parents.

● **Check-in Flow**

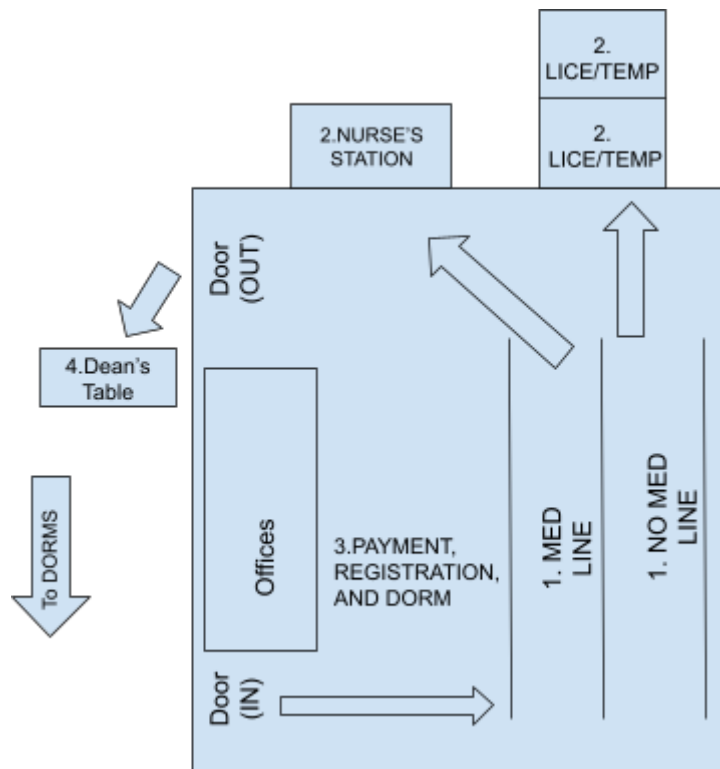

DORM WORKSHEET

The purpose of this sheet is to help you assign your dorm parents to their home for the week.

This information is needed by the WVCC office to save beds for faculty and is a check for you to make sure you **have at least 2 adults in each dorm with a minimum of 3 faculty per dorm.**

Please list your dorm assignments below and **return it to the WVCC office a.s.a.p.** and no later than two weeks prior to your event. info@wondervalleycamp.com

NOTE: All faculty (including faculty children) must be listed in order to assure they have a bed reserved. Add in any additional spaces needed.

Girl's Dorms

Jerusalem:

Total sleeping capacity = 20

- | | |
|---------------------|-----|
| 1. Jacki Wilson | age |
| 2. Sarah Colbert | age |
| 3. Jodi Carroll | age |
| 4. Kylie Mumaw (JR) | age |
| 5. Katie Craig (JR) | age |
| 6. | age |

Bethlehem:

Total sleeping capacity = 30

- | | |
|---------------------|-----|
| 1. Malinda Dalton | age |
| 2. Cheyanne Ritchey | age |
| 3. Karlee Young | age |
| 4. Lily Wray (JR) | age |
| 5. | age |
| 6. | age |

Egypt:

Total sleeping capacity = 28

- | | |
|------------------------|--------|
| 1. Shawna Young | age |
| 2. Heather Reed | age |
| 3. Olivia Colbert (JR) | age |
| 4. Kallie Young | age 8 |
| 5. Addy Maupin | age 15 |

Boy's Dorms

Capernaum:

Total Sleeping capacity = 24

- | | |
|--------------------|-----|
| 1. Kris Miller | age |
| 2. Bronlyn Hutton | age |
| 3. Darrell Wilson | age |
| 4. Eli Higdon (JR) | age |
| 5. J.J. Young (JR) | age |
| 6. | age |

Bethany:

Total sleeping capacity = 28

- | | |
|------------------------|-----|
| 1. Mike Albright | age |
| 2. Drew Wilson | age |
| 3. Jayke Youell | age |
| 4. David Philippe (JR) | age |
| 5. Ethan Morgan (JR) | age |
| 6. | age |

NOTE: By law, and for insurance purposes, **there must be faculty in the dorms whenever campers are to be in the dorms.** This is very important. It the Dean's job to make sure this happens.

Macedonia Dorm (MIDDLE SCHOOL WEEK)

Sleeping Assignments

Room #1	Room #2	Room #3	Room #4	Room #5	Room #6	Room #7 (top)	Room #8 (top)
1. Tom Bostic	1. Jes Melburn	1. Jason Young	1. Devon Price	1. Josie Strange	1. Destiny Olson	1. Kenzie Hutton	1. C.J. Sweeney
2. Noah Belviy	2. Noah Battenburg	2.	2. Kimmie Whitlock (JR)	2. Makailyn Sullivan	2. Lyndsey Price (JR)	2. Jordan Hutton	2. Whitney Sweeney
3. Dan Weigleb	3. Andrew Battenberg (JR)	3.	3.	3.	3.	3. Judah Hutton	3. Effie (Child)
4. Lucas Weigleb (JR)	4. Logan Sullivan (JR)	4.	4.	4.	4.	4. Abigail Hutton	4. Ada (Child)
5.	5.	5.	5.	5.	5.	5.	5.
6.	6.	6.	6.	6.	6.	6.	6.

Deans Cabin (left): Graham, Jami, Eleanor, and Shepherd Jones

Mission Cabin (Right): Brandon, Amanda, and Parker Dickerson

Nurses Station: Tracy Hutton

Campers: Della Hutton-Moore

Macedonia Transportation: Tom Bostic will be driving the church van to and from for campers / staff that need it.