



POURED OUT

8-12 WEEK | JULY 17 -22 | 2022

During this high-energy, fun, and challenging week, we will look at what it means to be "Poured Out" for the Gospel. Together, we will discover that there is power in the Gospel and if we believe it, we will pursue the mission God has invited us into, no matter the cost. The Bible teaches us that the Spirit of God does not make us timid, but gives us power, love, and self-discipline.

812 Week | Family Teams

- 1 Shawna Young (8-10th -Red)
Cheyanne Ritchie
Jason Young
- 2 Sarah English (Junior/Senior -Blue)
John English
- 3 Malinda Dalton (8-10thv -White)
Graham Jones
- 4 Jessica Weaver (Junior/Senior -Pink)
Adam Weaver
- 5 Samuel Bruner (8-10th -Yellow)
Kaley Proctor
- 6 Miranda Ochoa (Mixed Group -Orange)
Michael Hewitt
- 7 Josie Strange (8-10th -Purple)
Jayke Youell
Bronlyn Hutton
- 8 Heather Reed (Junior/Senior -Grey)
Colton Reed
- 9 Simon Baumgartel (8-10th -Black)
Karlee Young
Loria Baumgartel
- 10 Eddie Dalton (8-10th -Green)
Ciara Smith

Check in/out process 8-12 Week (2022)

OVERSIGHT: Jami Jones

FLOW:

- Campers are greeted as they are coming down the hill from parking and directed to the first door under the porch
 - Samuel Brunner
- Greet campers at the first door. Campers will be directed into two lines (one for meds and one for no meds)
 - Simon Baumgartle
- Nurses Station (Kids with MEDS)
 - Nurse: AJ Ashley
 - Nurse Assistant (Lice and Temp Check): Sarah English
- Campers without Meds go directly to lice and temp check in bathrooms down hall.
 - Miranda Ochoa
 - Jessica Weaver
- Next Campers will be directed to go to the station for registration/payment confirmation and dorm assignment. This is covered by Kris Owsley.
 - They will then be directed out of the back door to speak to deans
- Dean's Station (Out the back door under the porch at a table)
 - David Bigelow
 - Jacki Wilson
- Campers head to dorms- **Faculty not specifically placed, please be up and down the hill asking to help carry belongings, direct, and welcome campers.**
- Faculty need to be outside and inside the dorm as campers arrive to welcome.
 - INSIDE (For Check-in and Check-out)
 - Bethlehem: Malinda Dalton
 - Jerusalem: Heather Reed
 - Egypt: Shawna Young
 - Bethany: Adam Weaver
 - Capernaum: Graham Jones
 - OUTSIDE (For Check-in and Check-out)
 - Bethlehem: Josie Strange
 - Jerusalem: Kaley Proctor
 - Egypt: Ciara Smith

- Bethany: Eddie Dalton
 - Capernaum: Michael Hewitt
- Band will be doing final sound check, practice during this time.
- **Check-out:** All campers will be in dorms for parents to sign them out with the dorm parents.

- **Check-in Flow**

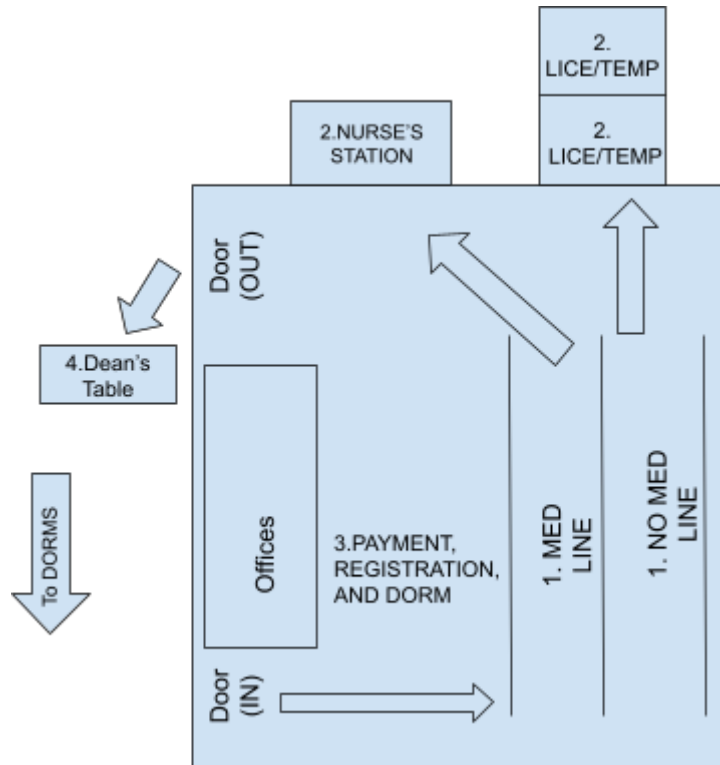

DORM WORKSHEET

The purpose of this sheet is to help you assign your dorm parents to their home for the week.

This information is needed by the WVCC office to save beds for faculty and is a check for you to make sure you **have at least 2 adults in each dorm with a minimum of 3 faculty per dorm.**

Please list your dorm assignments below and **return it to the WVCC office a.s.a.p.** and no later than two weeks prior to your event. info@wondervalleycamp.com

NOTE: All faculty (including faculty children) must be listed in order to assure they have a bed reserved. Add in any additional spaces needed.

Girl's Dorms

Jerusalem:

Total sleeping capacity = 20

- | | |
|---------------------|--------|
| 1. Heather Reed | age |
| 2. Karlee Young | age |
| 3. Kaley Proctor | age |
| 4. Cheyanne Ritchie | age |
| 5. | age |
| 6. Cayley Reed | age 12 |

Bethlehem:

Total sleeping capacity = 30

- | | |
|-------------------|--------|
| 1. Jessica Weaver | age |
| 2. Malinda Dalton | age |
| 3. Josie Strange | age |
| 4. | age |
| 5. Lyla Mitchell | age 10 |
| 6. | age |

Egypt:

Total sleeping capacity = 28

- | | |
|------------------|-------|
| 1. Shawna Young | age |
| 2. Miranda Ochoa | age |
| 3. Ciara Smith | age |
| 4. | age |
| 5. Kallie Young | age 8 |

Boy's Dorms

Capernaum:

Total Sleeping capacity = 24

- | | |
|-------------------|-----|
| 1. Graham Jones | age |
| 2. Michael Hewitt | age |
| 3. Samuel Brunner | age |
| 4. Colton Reed | age |
| 5. | age |
| 6. | age |

Bethany:

Total sleeping capacity = 28

- | | |
|-------------------|-----|
| 1. Adam Weaver | age |
| 2. Eddie Dalton | age |
| 3. Jayke Youell | age |
| 4. Bron!yn Hutton | age |
| 5. | age |
| 6. | age |

NOTE: By law, and for insurance purposes, **there must be faculty in the dorms whenever campers are to be in the dorms.** This is very important. It the Dean's job to make sure this happens.

Macedonia Dorm (812 Week)

Sleeping Assignments

Room #1	Room #2	Room #3	Room #4	Room #5	Room #6	Room #7 (top)	Room #8 (top)
1. Dan Weigleb	1. Jason Young	1.	1.	1.	1.	1. Greg Neiter	1.
2.	2.	2.	2.	2.	2.	2. Amanda Neiter	2.
3.	3.	3.	3.	3.	3.	3. Amelia N	3.
4.	4.	4.	4.	4.	4.	4. Avery N	4.
5.	5.	5.	5.	5.	5.	5. Adeline N	5.
6.	6.	6.	6.	6.	6.	6.	6.

Deans Cabin (left): Jami, Eleanor, and Shepherd Jones

Mission Cabin (Right): Simon and Loria Baumgartle and Baby

Nurses Station: Jacki Wilson

Campers: Bigelow Family (Main Camp), AJ Ashley, English Family

Macedonia Transportation: If needed, Paoli's can is available